

Mechanical Site Preparation Work Plan Map

TSA: 100 Mile House TSA
Forest District: 100 Mile Forest District
Project #: 3116003
Mapsheet: 092P066
Opening No: 1
Block Location: Horse Lake
Block centre UTM Coordinates
Northing: 5720887
Easting: 644752

Access Directions from Nearest Town:
 From 100 Mile House travel east to Horse Lake and along Horse Lake Rd. to Doman Road. Turn left on to Doman Rd. Go 1.7 km and turn right, go 4.7 km to Y junction turn right and travel 4.5 km to opening 1.

Legend

-  Safety Marshalling Areas
-  Water Licences
-  Danger Tree - Fall
-  Danger Tree - NWZ
-  Caution Tree
-  Re-assess in 2009
-  Caution Zone
-  Major Roads
-  Forest Service Roads (named)
-  Road Permit Roads (named)
-  PAS to be built
-  TAS to be built
-  Non-Status Roads
-  Fence
-  Streams: assumed S5/S6 unless otherwise labeled
-  Streams Indefinite
-  Marsh/Swamp/Wetland (class)
-  Lakes or Rivers
-  Cut Blocks
-  OGMA
-  Parks and Protected Areas
-  Research Installations / PSP
-  Private Property
-  Sensitive Soils
-  UWR
-  Woodlot
-  Existing WTP
-  WHA
-  Opening Boundary
-  control
-  10 m Road Buffer
-  Treatment Unit
-  No Treatment Zones
-  Forest District Boundaries
-  TSA Boundary

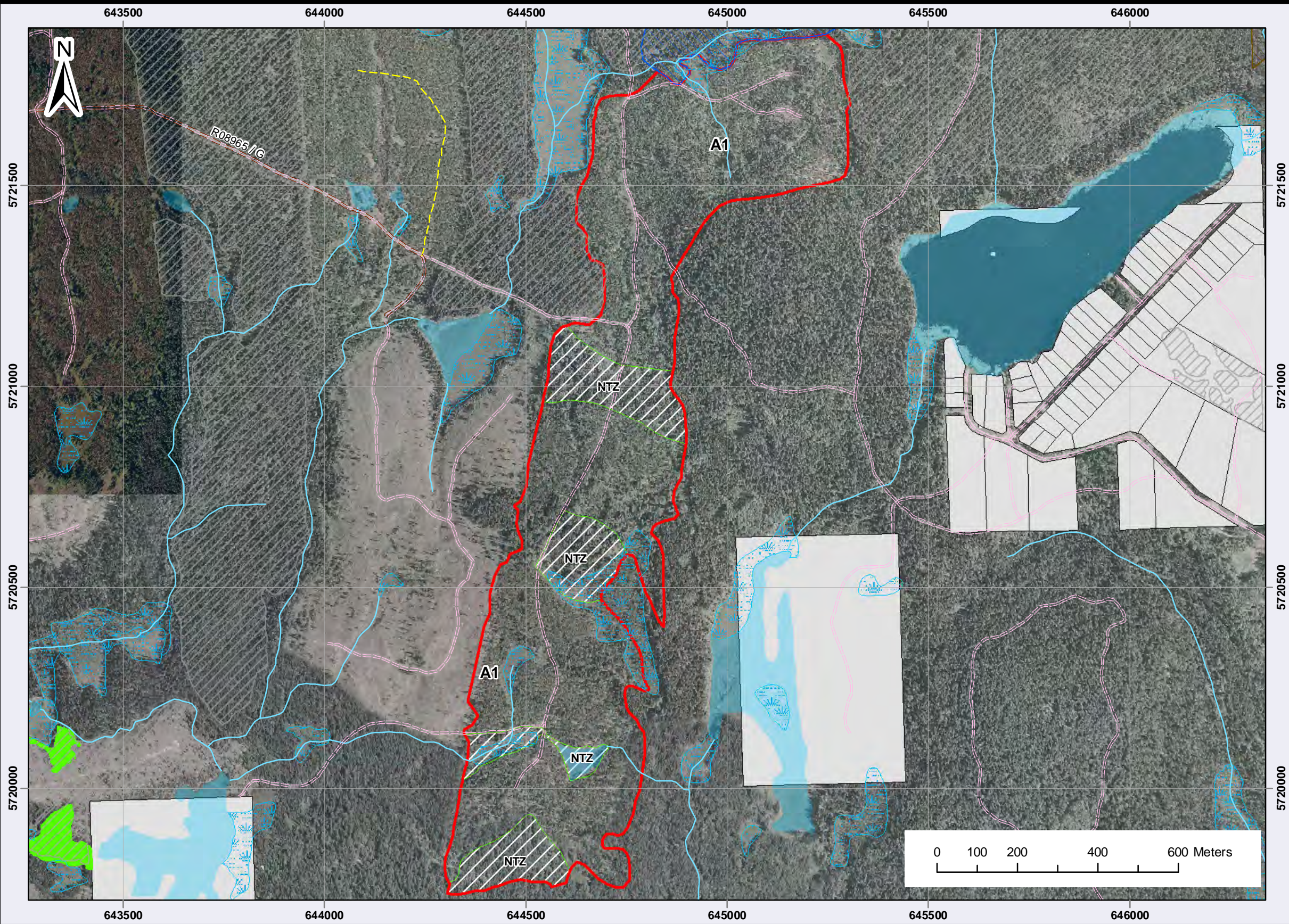

Treatment Unit / Stratum	BEC Zone	Site Series	Area (ha)	Treatment Type	Treatment Strategy
A1	SBSDw1	01	67.8	Mechanical Site Prep	
NTZ			13.4		
Opening Gross Area			81.2		